PIKE'S PEEK

1950

GEN

ALLEN COUNTY PUBLIC LIBRARY
3 1833 03583 2663

Gc 977.202 N8p, 1950
Pike's peek (New Augusta,
Ind.)
Pike's peek

1950 10.00 NP

Allen County Public Library
900 Webster Street
PO Box 2270
Fort Wayne, IN 46801-2270

The senior class chose as their motto, "Not finished; just begun." Many different pathways of life will be taken by us after we leave Pike Township School. As we look at the world today, some of our life paths may be dangerous and grim. Nevertheless, let us make these paths of life as glorious as we can.

Pike Township School, our parents, and our friends have helped us forward in our paths of life. They have blazed the trail. So to them, the Senior Class of 1950 dedicates this book which contains a few "milestones" of our life paths.

PIKE TOWNSHIP SCHOOL

MR. ANDERSON—TRUSTEE

MR. EDWARDS—PRINCIPAL

Corna Edwards,
Principal
B.S. Indiana State
M.S. Butler

Weldon Morgan
B.S. Central Normal
M.S. Butler
Band and Math.

Beulah Frist
B.S. Indiana State
English, Health,
Phys. Ed.
Speech

Clifford M. Reese
Indiana Central
Ball State
Indiana U.
Chemistry
Social Studies
Football Coach

Estel Callahan
B.S. Purdue
M.S. Butler
Vocational Agr.

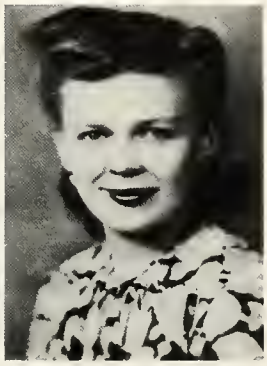

Anne B. Teter
B. S. Purdue
Home Economics

Everett L. Daniels
B.S.Indiana State
M.S.Indiana State
Biology, Physics,
Driver Training

Elloree Northcott
A. B. Central Normal
Indiana U.
Butler
Commerce

Ida H. Brown
A. B. Butler
University of Chicago
Math., English

William Geyer
B. S. Butler
Phys. Ed., History
Basketball Coach

Edwin R. White
B. S. Butler
English and Phys. Ed.
Assistant Coach

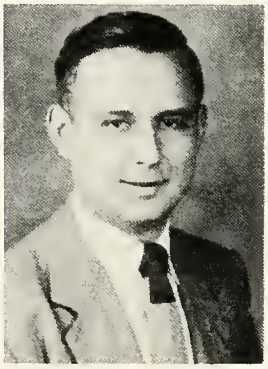

Evelyn Reed
Central Normal
B. S. Butler
U. S. C.
7th. and 8th.

Esther Myers
A. B. Indiana U.
Butler
Latin, Librarian

Harriet Anderson
Indiana Central
B. Mus.
Voice, and Art
Jordan College

Orville Bishop
Central Normal
Sixth Grade

Ruth W. Stump
B.S. Manchester
Fifth Grade

Jeanette S. Bush
B.S. Butler
Indiana U.
Fourth Grade

Ina M. Joseph
Indiana State
Indiana U.
Secrd Grade

Margaret E. Snyder
Central Normal
Butler
Second Grade

Ruth Caplinger
Indiana State
Second Grade

Opal Taylor
B. S. Butler
First Grade

Violet Harner
B.S. Butler
First Grade

Class Officers

George Allen Wagle
Brass Sextet-4 yrs.
Football-3 yrs.
Basketball-4 yrs.
Track-4 yrs.
Class Officer-2 yrs.
Jr. Play
Paper Staff
Annual Staff

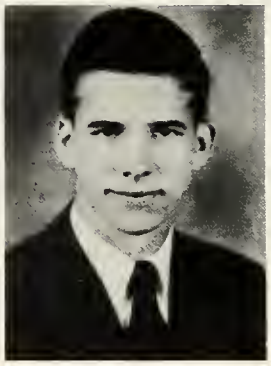

CLASS MOTTO

Not finished;

just begun.

CLASS FLOWER

American Beauty Rose

Joseph Harry Conarroe
Brass Sextet-4 yrs.
Football-4 yrs.
Basketball-4 yrs.
Track-3 yrs.
Class Officer-4 yrs.
Jr. Play
Paper Staff
Annual Staff

John Gregory Miller
Football-2 yrs.
Basketball-4 yrs.
Track-2 yrs.
Student Manager-2yrs.
Class Officer-4 yrs.
Jr. Play
4-H-4 yrs.
Paper Staff
Annual Staff

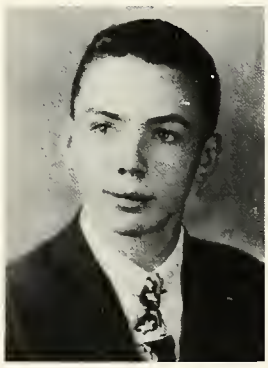

CLASS COLORS

Red and White

SPONSOR

Weldon Morgan

Norma Jean Epperson
Girls' Sextet-2 yrs.
Brass Sextet-1 yr.
Softball-2 yrs.
Class Officer-2 yrs.
Office-1 yr.
Jr. Play
4-H-1 yr.
Paper Staff
Annual Staff

arolyn Mae Brown
Color Guard-3 yrs.
Softball-2 yrs.
Paper Staff
Annual Staff

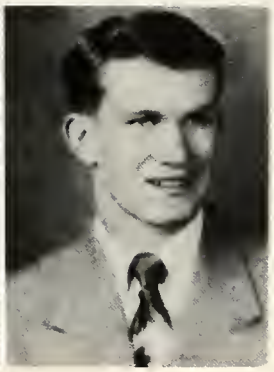

Robert Eugene Mingus
Ben Davis-2 yrs.
Football-3 yrs.
(All County)
Basketball-2 yrs.
Track-1 yr.
Judging Teams-1 yr.
Annual Staff

illiam Ray Wootan
Manager-2 yrs.
Press Agent-1 yr.
Jr. Play
4-H 3 yrs.
Judging Team-2 yrs.
Annual Staff

Joan Elizabeth Dupee
Office-1 yr.
Jr. Play
4-H-2 yrs.
Paper Staff
Annual Staff

ora Jane Paris
Plainfield-2 yrs.
Office-1 yr.
4-H-6 yrs.
Paper Staff
Annual Staff

Ronald Gene Baumer
Brownsburg-3 yrs.
4-H-4 yrs.
Annual Staff

onald Lee Towns
Lawrence Central-1 yr.
Football-2 yrs.
Basketball-3 yrs.
Track-1 yr.
Class Officer-1 yr.
Judging Team-1 yr.
Paper Staff
Annual Staff

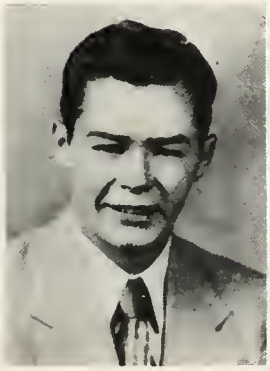

Nancy Belle Coffey
Brass Sextet-4 yrs.
Girls' Sextet-4 yrs.
Chorus Accompanist-3 yrs.
Majorette-4 yrs.
Drum Majorette-2 yrs.
Softball-2 yrs.
Yell Leader-3 yrs.
4-H-5 yrs.
Paper Staff
Annual Staff
Office-2 yrs.

Roberta Elaine Gentry
Girls' Sextet-4 yrs.
Jr. Play
4-H-1 yr.
Paper Staff
Annual Staff

Evelyn Wilson
Softball-2 yrs.
4-H-2 yrs.
Paper Editor
Annual Staff

Louis J. Denton
Basketball-3 yrs.
Track-3 yrs.
Annual Staff

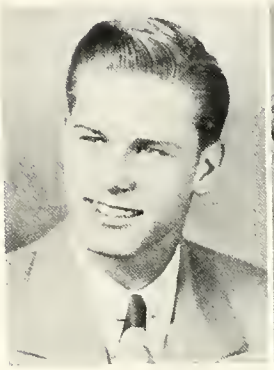

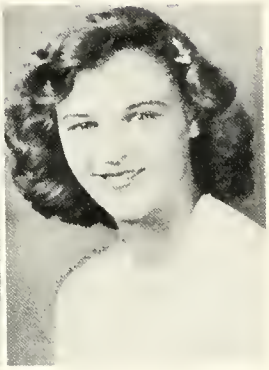

Lois Ann Hollingsworth
Color Guard-3 yrs.
Girls' Sextet-1 yr.
Softball-2 yrs.
4-H-7 yrs.
Paper Staff
Annual Staff

Grace Carroll Stranburg
Softball-2 yrs.
Jr. Play
4-H-1 yr.
Paper Staff
Annual Staff

Thelma Louise Kersey
Lebanon-1 yr.
Paper Staff
Annual Staff

Class History

On a rainy September morning, 1938, thirty-two bewildered first-graders met with their first form of 'learnin'. Of those thirty-two, only seven are in the graduating class of '50. They are: Evelyn Wilson, Ann Hollingsworth, Louis Denton, Nancy Coffey, Joe Conarroe, George Wagle and Johnny Miller. We are the first class to complete a twelve year "term", I mean twelve grades in the new school.

In the third grade two more troopers entered our union--Carolyn Brown and Bill Wootan. In the fourth grade Norma Epperson, our annual editor, entered our class. In the fifth, seventh and eighth grade, Joan Dupee, Elaine Gentry and Robert Mingus, respectively, joined our band.

Our grade school life was rather uneventful, but we have had a very busy and complete high school career. Our freshman year started off with a bang! We were initiated by the seniors, and after a thorough going--over that day and at the initiation party that night, we felt that now we were full pledged freshies. Grace Stranburg and Thelma Kersey also entered our class that year.

Our junior year started a year of business. We had the book-store and the concessions at ball games. Dora Jane Paris entered our class. We had fun preparing for the Senior Prom. It was a huge success with Wanda Robison and Dave Mercer being elected as queen and king.

In our senior year we elected George Wagle for our president, Joe Conarroe as vice-president, Norma Epperson as secretary, and Johnny Miller as our treasurer. Ronald Baumer joined our class from Brownsburg. We really worked hard this year. We had great success selling the Christmas cards, and everyone was working to their capacity on the annual. We ended our senior year with eighteen students. We were small in number; we were mighty in spirit.

Name	Never Seen With	Or Without	Favorite Expression
Bob	antifreeze in car	car	"I can't help it"
Ann	the family car	Carolyn	"Land sake"
Carolyn	straight face	her chem book	"Good gravy"
Ronnie	his gov't.	chewing gum	"Look here, girl"
Don	another girl	Patty S.	"Oh shucks"
Joan	a blank look	her glasses	"Oh fine"
Thelma	correct time	her purse	"Well"
Joe	rosy cheeks	a yell leader	"I don't know"
Johnny	a frown	his glasses	"Greetin's"
Norma	a low grade	Jerry's ring	"Piffle"
Elaine	George	talking	"Oh glory"
Nancy	a free evening	the Ford	"Well"
Dora	straight hair	typing paper	"Well"
Evelyn	the paper out on time	a smile	"Oh shoot"
Grace	typing paper	the De Sota	"You all"
Billy	a tie	a coach	"Take it easy"
George	a tall girl	a cute girl	"Oh ah"
Louis	a hat on	his saddles	"Good day"

Class Will

We, the Class of 1950 and members thereof, being in that state of mentality known as sanity, in knowing the manner of our actions, hereby ordain and establish this will.

To the Faculty:

Mr. Morgan-a new brass section for his band, a protractor, a new set of formations for the band and another class to sponsor that's not quite as nerve racking as the class of '50.
Mrs. Frist-a box seat to all speech class convocations and plays, a box of tooth-picks, glue, and directions to construct stage properties.
Miss Myers-a passport to Rome, three shares in the Ford Motor Company and a carrier pigeon for absence lists.
Mrs. Northcott-three bottles of ink, an eraser, two typewriter ribbons, a season ticket to Pike's basketball games, and a cash register.
Mr. Edwards-an inter-com system, a burglar proof safe, and a quarter box of El Stinko Cigars.
Mr. Callahan-a garage door, a hand sickle, a mule team to pull his hand plow, and somber ties.
Mr. Geyer-a new basketball, a bottle of Gro-Mor Hair Tonic, a box of Stand Back, and a baby sitter.
Mr. Reese-a new brief case, two semesters of government, and K. P. in the cafeteria for 13 days.
Mr. White-a new freshman beanie, a babysitter, and a new whistle.
Miss Reed-a map of Indiana, 3 rulers, and ink-blotter, 10,000 History Notebooks, and a trip to the North Pole.
Mrs. Brown-a horse and a private bridle path from her home to Pike, and a thermos jug filled with hot water.
Mr. Daniels-a new harp, a crash proof Crosley for Drivers' Training, and Donald Duck movies to show to Senior Classes.
Mrs. Teter-a thimble, high-heels, a new mix-master, and an all day class on Saturday.

To the Student Body:

Ann Hollingsworth wills her ability to get along with Miss Myers in the sixth period study hall to Dale Ditzenburger.
Joan Dupee wills her A's in conduct to Sue Fisher who needs them badly.
Carolyn Brown wills her dancing ability to Ronald Bell.
George Wagle wills, with best wishes to Mr. Geyer, his center position on the basketball team to "Flash" Thompson.
Thelma Kersey wills her calm disposition to Louise Harvey.
Louis Denton wills his ability to get along with Coach Bill Geyer to Jack Kidwell.
Elaine Gentry wills the desks with her name carved on them to the next U. S. History class.
Grace Stranburg wills Dean Templin to take over in the fifth period study hall where she left off.
Nancy Coffey wills her short boy friends to Barbara Bugg.
Bill Wootan wills his ability to stay out of trouble on Halloween to Bob Moos and Dallas Paris.
Dora Jane Paris wills her Home Ec. ability to any underclassman who will need it in the future.
Ronald Baumer wills his ability to blow up the chemistry lab to Dale Hollingsworth.
Don Towns wills his curly hair to Dwaine Bell.
Bob Mingus wills his intelligence in chemistry and government class to Ronald Beard.
Joe Conarroe wills his trombone oil to Alan Cordill.
Norma Epperson wills her calm disposition during an argument to Joanne Rodibaugh.
Evelyn Wilson wills her hardships in putting out a school paper on time to the editor of the coming year.
Johnny Miller wills his reserved seat at all of the basketball games (the bench) to Edgar Cottingham.

Class Prophecy

The time is 1980; the place is Pike High School; the characters are the former members of the class of 1950.

The gym is filled with laughter as the members of the class meet and talk over old times.

At one table are Joan Dupee, Elaine Gentry and Evelyn Wilson. From the overtone of their conversation we can gather that Elaine is the world renown woman scientist who discovered the process of making dehydrated water. Joan Dupee is the famous novelist who wrote Forgiven Amber. Evelyn Wilson is now the editor of the largest newspaper in Indiana, The New Augusta Snoop.

We see at another table that Bob Mingus, the owner of the "world Champion" football team, the New Augusta Skinflints, is talking to the richest farmer in Pike Township, Ronald Baumer.

Over there we see the famous creator of women's fashions, Thelma Kersey, talking to Dora Paris who buys all of the hats for Block's in Indianapolis.

Joe Conarroe is just now arriving---Oh! there's Maralee--he has just returned from a town with his band--The New Augusta Cats.

Ann Hollingsworth and Carolyn Brown seem to be enjoying themselves. Ann now owns a string of beauty shops and Carolyn - strange as it seems - is a football scout for Bob Mingus.

Those reporters with all their flash bulbs were sent here by Billy Wootan who now owns the Indianapolis News & Star.

Nancy Coffey is still twirling her baton. She is now the world's champion. She looks as if she can't straighten up with all of those medals on her uniform.

Norma Epperson has announced she will retire from teaching next year and settle down and raise some little magicians.

Sitting on the sideline is Grace Stranburg. She looks a little tired. Grace now runs a prosperous dance studio and still jitterbugs as hard as ever.

At that large table, furnished by Louis Denton are Louis, George Wagle, Don Towns and John Miller. They are dealing out another hand of canasta. Yes, Louis is still winning. Don is now the proprietor of Snyder's Dinner Bell; John Miller is principal of Tech High School; Louis runs a casino in Neveda; and George Wagle is president of the New Augusta Trust Company, the largest trust company in the U. S.

Everybody seems to be having a good time, and we will leave them as they are.

Georgianna
Pres.

Kramps Miller
Treasurer

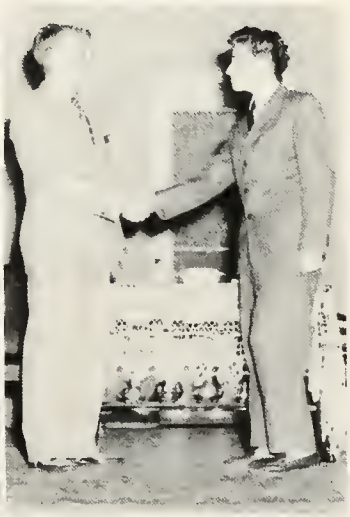

Uncle Joe
Vice. Pres.

"Norm"
Secretary

Eleventh Grade

First row: Donna Jo Sloan, Johnny Snyder, Betty Wilson, Charles Spencer, Arline Schooler, Bill Siler. Second row: Allen Head, Carolyn Siemantel, Joanne Rodibaugh, Theodore Potter, Rosie Towns. Third row: Anita Dowling, Bob Moos, Jean Judd, Joseph Mankauskas, Alice Wade, Dale Hollingsworth. Fourth row: Denton Sebastian, Charlotte Hardin, Bill Hayden, Marilue Gentry, James Guilfoil, Jane Engeler. Fifth row: Barbara Lopossa, Ralph Garner, Sue Deugan, Edgar Cottingham, Etta Burton, Junior Burden. Sixth row: Ronald Beard, Louise Harvey, Tom Anderson, Ellen Brooks, Dwaine Bell, Mary Bernhardt. Absent: Judy Dillon and Barbara Bugg.

Tenth Grade

First row: Evelyn Waldon, Douglas Reese, Maralee Whisenand, David Heimburger, Peggy Towns, Dale Ditzenberger. Second row: George Duegan, Margie Neese, Curtis Sebastian, Clara Mae Alsman, James Smith, Phyllis Hastings. Third row: Geraldine Reed, Dean Templin, Jean Jacoby, Verlyn Muston, Sue Fisher, David Lain. Fourth row: Ross Robbins, Dorthy Hess, Ronald Schafer, Frances Coffey, Dallas Paris, Betty Brush. Fifth row: Patty Snyder, Phillip Fink, Betty Mullens, Fletcher Grundy, Harriette Baumer, Clarence Ripley. Sixth row: Christena McKee, William Chance, Joan Jacoby, Earnest Embry, Carol Lou Woodrum.

Ninth Grade

First row: Beverly Guion, Jerry Lash, Nancy Hollingsworth, Richard Sturgell, Marilyn Rhoads, Jimmy Thompson. Second row: Terry Mills, Marolyn Stiles, Jack Kidwell, Charlotte Latz, Paul Riggs, Barbara Phillippi. Third row: Joyce Schafer, James Anderson, Shirley Ward, Lowell Robinson, Janet Cox, Donald Clouse. Fourth row: Gary Christian, Beverly Johnson, Billy Hamblen, Patricia Brush, Donald Arnott, Carolyn Collins. Fifth row: Lois Uhls, Don Hardin, Evelyn Bernhardt, Bobby Brennan, Grace Cozad, William Douthit. Sixth row: Maetta Wootan, Sharon Selch, Pat Hardin, Leona Lopossa, Phyllis Owens, Donna McCormick.

Marjorie Wilkerson, Bob Grey, Audrey Jacoby, Ronald Bell.

FRESHMEN

Eighth Grade

First row: David Thommen, June Whisenand, Larry Norton, Sue Heimburger, George McCloud, Barbara Jean Stewart. Second row: Patty Smith, Bill Hayes, Ila Arthurs Paul Sleezer, Judy Kissel, David Daupert. Third row: Tom Laing, Ann Schmidt, George Lewis, Alice Cozad, Glenn Ralston, Ruth Fink. Fourth row: Mary Christian, Michael Hess, Sandra Biggs, Dale Inman, Nancy Bugg, Donald Embry. Fifth row: James Wilson, Helen Hollingsworth, John Stewart, Charlotte Wootan, Allen Cordill, Carolyn Leap. Sixth row: Nancy Ripley, Joe Boyer, Patty Rankin, Prudence Cottingham, Judith Whybrew, Thalia Lain.

Seventh Grade

First row: Norman Starkey, Patty Kimball, Rock Engeler, Ruthannah Good, Carl Jarrett, Marilyn Miller. Second row: Greta Sue Baughman, Byron Young, Virginia Ripley, Wayne Holland, Betty Richards, Stanley Heim. Third row: Joe Lane, Rosemary Brush, James Townsend, Phyllis Mingus, Jack Deugan, Anita DeBow. Fourth row: Carolyn Jennings, Billy Wilkerson, Emily Gentry, Donald McCloud, Evelyn Gentry, James Silver. Fifth row: Harry Norman, Charlotte Warren, Larry McDonald, Ruth Ferguson, Gary R. Brown, Anita Townsend. Sixth row: Dorothy Carol Hightshue, Glenn Savage, Virginia Savage, Edward Rowe, Patsy Lattimore, Robert Bender, Jr.

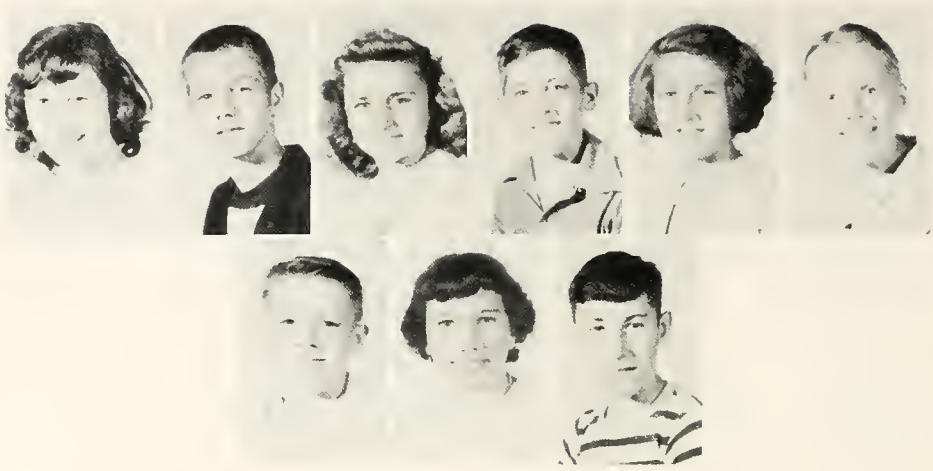

First row: Carol Chapman, Don Lane, Earlene Hamblen, Paul Thomas, Susie Lewis, Norman Stiles. Second row: Phillip Mingus, Merrikay Chandler, Billy Wilson.

BABY PARADE OF THE 30S

1. 2. 3. 4. 5. 6. 7. 8.

9.

1. George Wagle
2. Ann Hollingsworth
3. Elaine Gentry
4. Nancy Coffey
5. Norma Epperson
6. Bill Wootan
7. Carolyn Brown
8. Grace Stranburg
9. Johnny Miller
10. Bob Mingus

10.

Sixth Grade

First row: Louis Coy, James Rhoades, Janis Shirley, Ronald Sturgell, Stephen Sloan, Lynn Whybrew, Buddy Stranburg, Judy Walker, Judith Laing, Robert Wilson, Donald Sturgell. Second row: Gail Cassen, Retta Baughman, Betty Richards, Barbara Hollingsworth, Paul Hollingsworth, Norman Rowe, Cynthia Ballweg, Lavonne Bernhardt, Shelby Sebastian, Judith Selch, Patty Beeler. Third row: Freddie Heslar, Mary Scott, Sandra Silver, Nancy Jacoby, Martha Moore, Lyda Guilfoil, William McQuary, James Smith, Phyllis Uhls, Victoria Sleezer, Jack McGowen, Donald Myers.

Fifth Grade

First row: Barbara Coy, Frank Goode, Nancy Darland, Priscilla Lain, Rosine Phillippi, Larry McCammon, David Rankin, Jerry Jarrett, Eddie Darling, Yona Dicoff, Sue Wright. Second row: Susanne Spivey, Robert Thommen, Bruce Alsman, Garry McCammon, James Hockett, Glada Boyer, Patrick Gwaltney, Wesley Cozad, Roy Neiman, Eva Brenneman, Sara Wootan, Donald Stutler. Third row: Phyllis Fults, Gloria Stewart, Richard Starkey, Robert Stewart, Lynne Hunt, Chester Stumm, David Hightshue, John Harper, Janice Guion, Linda McCoy, Pat DeCollier, Dean Hayden, Joe Quick, Kent Smith, Dan Whisenand. Fourth row: Mrs. Stump, Robert Arthurs, Rebecca Shrigley, Martha Scott, Janice Denham, Vivian Lopossa, Maurice Paul, Jack Gakstatter, Joe Ferguson, Sharon Dine, Jane Moore, Martha Gentry, Carol Reece.

Fourth Grade

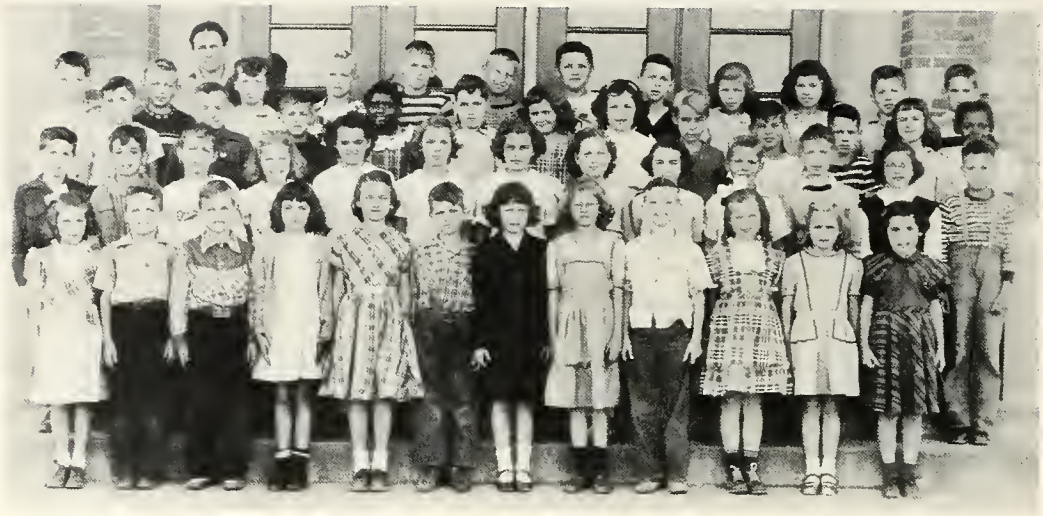

First row: Judy Bater, Jimmie Jackson, Neil Rankin, Sheila Ferguson, Margaret Zimmer, Norman Deugan, Phyllis Ripley, Elaine Robbins, Billy Chance, Martha Wilkerson, Patty Sturgell, Lucille Phillippi. Second row: Jerry Lloyd, Donald Reese,Bruce Monroe, Gwen Stiles, Rose List, Margaret Jacobs, Donna M. Smith, Nancy Chapman, Susan Maxwell, James Booker, David Schneider, Barbara Hardin, Peter Perkins. Third row: Darwin Brewer, Dick Stultz, Ed Norman, Betty J. Parker, Larry Late, Dorothy Warren, Virginia Sanders, Ronnie Ruthland, Dwayne Baughman, David Alsman, Sarah Lane, Christena Wells. Fourth row: Don Jones, Robert Hayes, June Scott, Stevie Hess, Courtland Ricketts, Robert Nichols, Robert Young, Richard Barton, Ruth Deugan, Donna Starkey, Bruce Milby, La Rue Bennett.

Third Grade

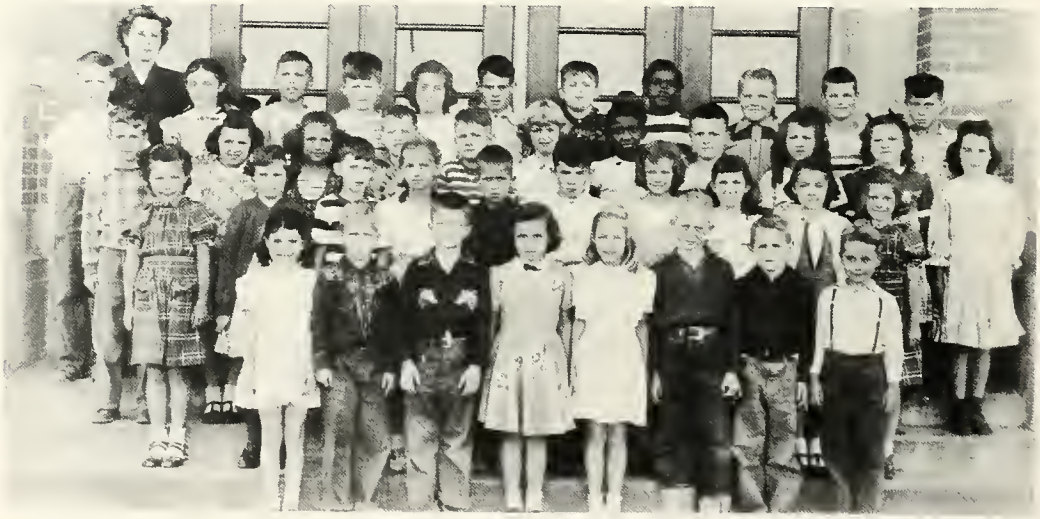

First row: Helen Neese, Richard Ricketts, Charles Harvey, Doris Darland, Judy Hadden, Wally Nehrling, Paul Sturgell, Roscoe Clark Jr. Second row: Sue Starkey, Janice Overley, James Edwards, Verla Boyer, Max Brenneman, Win Comber, Ann Engeler, Bonnie Earle, Marjorie Miller, Nancy Light. Third row: James Davis, Beverly Pollard, Janice Cook, Robert Scobee, Mike Walker, Penny Armstrong, Dorothy Hines, David Wood, Gloria Lash, Mary Kanis, Sonya Wagoner. Fourth row: Roy Coolman, Mrs. Joseph, Jane Macfarlane, Dwight Muston, Warner West, Florence Stumm, Max Hollingsworth, David Hockensmith, Sylvia Smith, Kenneth Millikan, Ronald Shrigley, Eliza Lewis.

Second Grade

First row: Beatrice Brooks, John Normand, David Hockett, Louise Clements, Rae Ann Chapman, Winston Hunter, Gerald Jackson, Beverly Deugan, Herbert Glossbrenner, Mary Alice Mason. Second row: Joyce Inman, Carol Byrd, Jimmie Glore, Stevie Corman, David Cozad, Billy Joe Dixon, Ivan Baughman, James Darland, Sue Engeler, Dixie McGowen, Larry Brush, Paul Jacobs, Robert Myers. Third row: Patty List, Tommy Harvey, Larry Hise, Deshea Uhls, Besse Guilfoil, Richard Moore, Jolene Denham, Charles Hillman, Jill Gakstatter, Maud Moore, Douglas Brown.

First row: Jean Scott, Billy Vinard, James Lee Norman, Ernest Tyler, Michael Selch, Robert W. Voliva, Ann Starkey, Wayne Warren, Richard Stamm, Nancy Reed, Marie Walter, Eugene Mikels. Second row: Freddy Steuber, Carole Thommen, James Yost, Rose Anne Stultz, Virginia Stevin, Judith Sellers, James Stewart, Roy Horswill, Suzanne Smith, James Stum, Darrell Smith, Phillip Perkins, Last row: Karen Pelz, Ruthann White, Kenneth Zimmer, James Hise, Robert Tyler, Robert Quick, Juanita Shaw, Robert Parker, Paula Wills, James Jordon.

Primary Grades

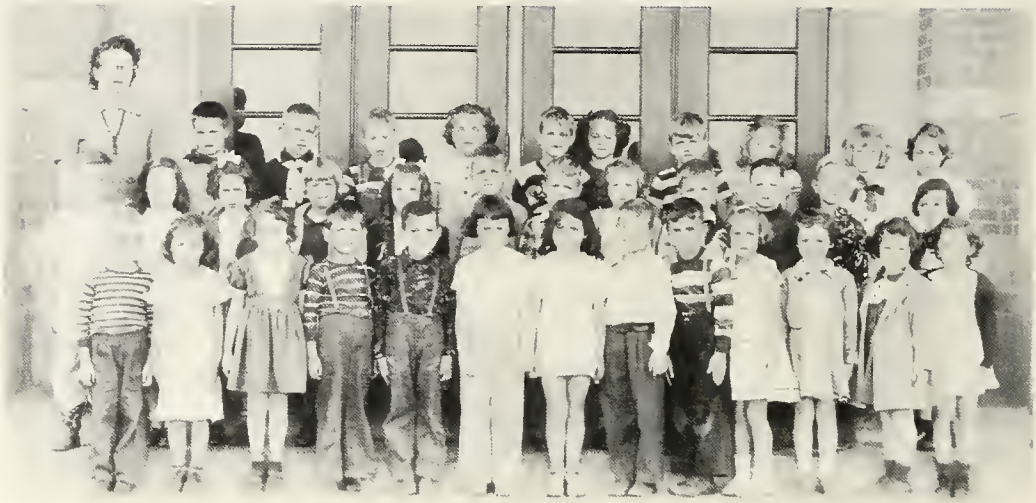

First row: Terry Bates, Rosemary Horswill, Nancy Colby, Ronald Deugan, Larry Baughman, Mary Gibson, Martha Guilfoil, George Chapman, Curtis Connarroe, Nancy Bragg, Patricia Chance, Linda Bradley, Janet Edwards. Second row: Lawrence Johnson, Donna Hadden, Linda Coake, Nancy Jane Hoggins, Carole Harris, Edward Fults, Robert Davis, Martha Jo Harvey, Robert Hamblen, Robert Freeland, Michael Ahern, Susan Cassen. Third row: Mrs. Harner, Ralph Ely, Sherman Chaplin, Ronald Campbell, Beverly Dine, Michael Coy, Clara Sue Coolman, Dennis Gentry, Cheryl Handell, Janet Coffey, Nancy Fitzpatrick. Absent: Eddie Beeler and Jerome Douthett.

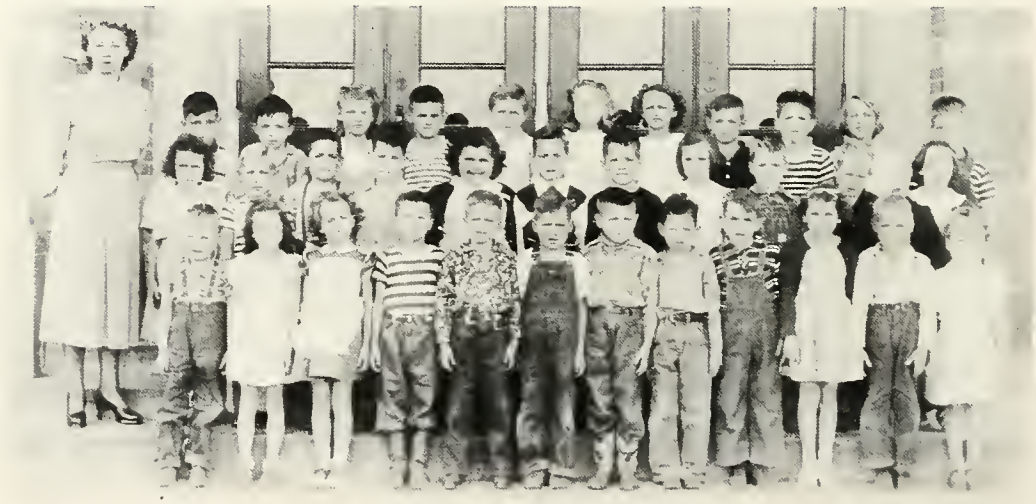

First row: Douglas Schafer, Marie Scott, Charlotte Tomlinson, Jimmy Scobee, Charles Phillips, Ronald Norman, Fritzie White, Larry Wilson, Eddie Murphy, Linda Moore, Allen Smith, Bonita Yost. Second row: Loretta Stumm, Danny Reisinger, Douglas Pierce, True Wagoner, Marcia Smith, Jimmy Slone, Billy Peterman, Carol Monteith, Donnie McClelland, Henry Nehrling, Margaret Siemantel. Third row: Bill Roberts, Johnny Wootan, Monica Pennington, Jackie Parker, Raymond McDonald, Jane Sloan, Jean Ann Walter, Donald Overholser, Phil Milby, Martha Whitis, Mickey Metzler.

Bus Drivers

Custodians

Cafeteria Women

First row: (left-right) Charlotte Hardin, Patty Smith, Nancy Ripley, Virginia Ripley, Nancy Bugg, Clarence Ripley. Second row: Donna Jo Sloan, Phyllis Owens, Joan Dupee, Marjorie Neese, Shirley Ward, Janet Cox, Grace Cozad, Marilue Gentry, Norma Epperson, Nancy Coffey, Byron Young, Beverly Guion, Ellen Brooks, David Mosier, Dorothy Hightsue, Maralee Whisenand. Third row: June Whisenand, Joyce Shafer, Philip Fink, Anne Schmidt, Geraldine Reed, Ruth Anne Fink, Prudence Cottingham, Elaine Gentry, Carolyn Collins, Patty Kimball, David Thommen, George Wagle, Marilyn Stiles, Paul Sleezer, Alice Cozad, Alan Cordill, Joe Conarroe. Fourth row: Peggy Towns, Carolyn Siemental, Ann Hollingsworth, Jean Jacoby, Carol Lou Woodrum, Mr. Morgan, John Miller, Helen Hollingsworth, Barbara Bugg, John Snyder, Carolyn Brown, Joan Jacoby, Rosie Towns, Louise Harvey. Absent—Joanne Rodibaugh.

BAND CALANDER 1949-50

1949		
Aug.	26	County Fair Concert
Sept.	6	State Fair Parade
Sept.	9	Plainfield Football Game
Sept.	30	Ben Davis Football Game
Oct.	12	P. T. A. Concert
Oct.	21	Franklin Township Football Game
Oct.	26	Speedway Football Game
Nov.	11	Armistice Day Parade
Nov.	13	Legion vs. Hazel Walker's Basketball Team
Nov.	23	Ben Davis Basketball Game
Dec.	7	Zionsville Basketball Game
Dec.	17	Lawrence Central Basketball Game
1950		
Jan.	13	Warren Central Basketball Game
Feb.	3	Speedway Basketball Game
Feb.	4	District Solo and Ensemble Contest--Jordan College
Feb.	17	Dover Basketball Game
Feb.	18	State Solo and Ensemble Contest--Terre Haute
March	29	Spring Concert
April	1	District Band and Chorus Contest--Plainfield
April	15	State Band and Chorus Contest--Danville
April	18	Crooked Creek Concert

A Band Formation, The Anchor

Hign School Chorus

Library

Visual Education

Commercial Department

Paper Staff

Biology Class

Chemistry Class

Farm Shop Class

Ag. Boys Practicing Crops Judging

Home Ec Department

Convocation

Girls' Softball Team

Girls' Physical Education Department

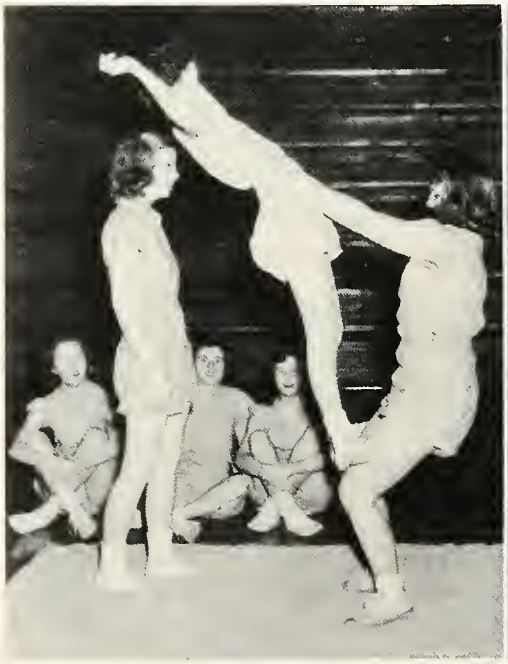

Gymnastics

Yell Leaders

Mrs. Brown's Math Class

The Newly Equipped Second Grade

Speech Class

Prom of 1949, Reception Committee

ORGANIZATIONS

Parent-Teacher Association

The P. T. A. has had gratifying results from this year's activities.

The programs for this year, under the capable guidance of Mrs. Francis Baur, have given the members an opportunity to understand and enjoy many of the activities in the school.

Every committee in the organization has fulfilled its responsibilities so well that time has been found for a number of new activities. One of the most interesting is the Cub Scout Pack. Sted Pearce is the committee chairman. Ted Comber is the Cub-master, a job he is giving a great deal of enthusiasm. With 45 lively Cubs enrolled in 5 dens, the Pack is off to a flying start. Boys from the Scout and Explorer Scout troops are helping the Den Mothers put this program over.

Another new interest is the Adult Recreation Committee's square dancing project. Mrs. Russell Spivey is in charge of this group. The increasing numbers attending her well-planned evenings of dancing are finding that they are meeting many more of the people in our friendly community, as well as having fun swinging to the old-time music.

The cafeteria, with Mrs. Gordon Engeler as chairman and Mrs. Harold Wright as manager, has furnished hot lunches at minimum cost. This has contributed much to the well-being of the students.

Because of the fine work of the Summer-Round-Up committee, the P.T.A. has received a certificate of merit. Mrs. Carl Harris is the chairman of the committee, which can help every beginning child start his schooling with a good health record.

Mr. Paul Gakstatter and his Safety committee are continuing their efforts to make our community safety-minded.

The Mothers' Study Club has had an outstanding program this year. All of the mothers enrolled have been very eager to hear the excellent course given by Mrs. Richard Maxwell who is the leader of this group.

The P. T. A. has had wonderful cooperation from the school administration, the teachers, and the parents. It has tried to reflect your interests, and to activate as many of them as possible. With your support, it will become more the kind of organization you want.

The 1949-50 officers are:--Mrs. Clarence Ripley, president--Mr. Weldon Morgan, vice-president--Mrs. Adolf Schmidt, treasurer--Mrs. Arnold Mason, secretary--Mrs. Robert Coolman, historian.

"300" Club

The Fathers' "300" Club is taking this opportunity to congratulate the 1950 senior graduating class. We also wish to express our thanks for the fine co-operation which we have received from the community, students, and faculty. It is our sincere wish that we will be able to continue to serve you and continue to promote a better and more complete program for the years to come.

Watts Starkey	President
Albert Hardin	V. President
Clifford Reese	Secretary
Harry Conarroe	Treasure

Snaps

This is one way!

Top-Judith Dillion
Bottom-Barbara Bugg

Mrs. Lucas

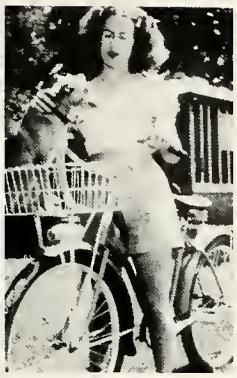

"My Pet"

"Lora"

"Raggmopp"

"The Devil &
Hot Hands Mungus"

"Cheesecake"

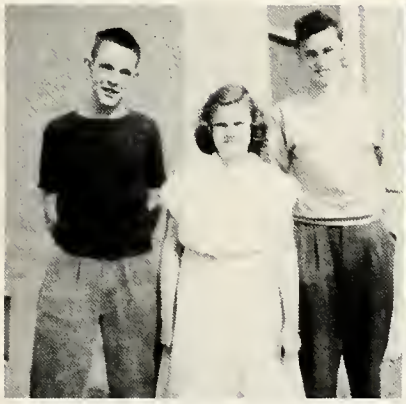

Robert Swain, Anna Louise Dyer,
David Moser

Friendship

Trouble????

The latest
style

My Hero!!!

Grand Champion

Aahh-vacation!

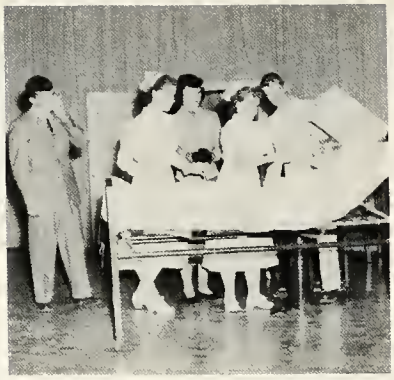

Scenes from the '49 Junior Class Play
"Take Your Medicine"

The Monster

Prom King and Queen of '49

David Mercer Wanda Robison

4-H

Roberta

Love-Bugg

The Graduating Players on the Grid-iron

Football

First row: Bill Wootan—student manager, David Heimberger, Clarence Ripley, Don Arnott, David Lain, Joe Mankauskas, Lowell Robinson. Second row: Mr. White—assistant coach, Ross Robbins, Phillip Fink, Cornelius Anderson, James Anderson Terry Mills, Jerry Lash, Bob Grey, Paul Riggs, Gary Christian, Ted Potter, Dale Ditzenburger—assistant student manager. Third row: Ronald Beard, Edgar Cotting—ham, Ronald Bell, Dale Hollingsworth, Bob Mingus, Tom Anderson, Jr. Burden, Don Towns, James Guilfoil, John Snyder, Mr. Reese—Coach. Fourth row: Fletcher Grundy, Ralph Garner, Dwaine Bell, Joe Conarroe, Jack Kidwell.

High School Football

The Pike Township football squad ended the 1949 season with a record of one win, one tie, and six losses. This year there were only four returning lettermen, namely; Joe Conarroe, Johnny Snyder, Dwaine Bell, and Junior Burden. Junior was not able to finish the season with us because of a broken hand received in the second game.

The team was fortunate to have eager underclassmen who did more than their part.

The leading scorers for the year were:

Ronnie Beard	25 pts.
Joe Conarroe	25 pts.
Johnny Snyder	13 pts.
Ralph Garner	7 pts.
Ted Potter	6 pts.
Dwaine Bell	6 pts.

The schedule was as follows:

				We	They
Sept.	9	Plainfield	HOME	27	0
"	16	Lawrence Central	AWAY	6	40
"	21	Brownsburg	HOME	12	25
"	30	Ben Davis	HOME	6	32
Oct.	7	Deaf School	HOME	6	33
"	14	Beech Grove	AWAY	13	13
"	21	Franklin Twp.	AWAY	6	13
"	26	Speedway	HOME	6	40

First row (left-right) James Wilson, Allen Cordill, Don McCloud, Norman Stiles, Bob Bender, Phillip Mingus, Bill Wilson, Second row: Norman Starkey, Tom Laing, Don Embry, Byron Young, Gary Brown, Larry Norton, Larry Booker, Rock Engeler, Carl Jarrett. Third row: Glenn Ralston, Paul Sleezer, David Daupert, John Stewart, Jack Deugan, Mr. Geyer--coach, Joe Lane, George McCloud, George Lewis, Don Lane, Jim Silvers.

Junior High Football

The Pike Township junior high squad played seven games last season. They won five games, lost one game, and tied one game. Their schedule was as follows:

GAME	WE		THEY
Tab. Pres.	13	(tie	13
Deaf School	66		26
Park School	37		7
Broad Ripple	48		0
Decatur Central	13		7
Tab. Pres.	20		6
Park School	33		0

Basketball

First row: Dwaine Bell, Joe Conarroe, George Wagle, Johnny Miller. Second row: Tom Anderson, Ronald Beard, Donald Towns, Bob Mingus, Mr. Geyer—coach. Inset: Dean Templin.

High School Basketball Team

The Pike Township basketball team started the season by winning four out of their first eight games. But as the season grew older the lack of height began to show. They were defeated in the County Tourney by Southport by a score of 64 to 47. Up to the Sectional Tourney, we had won three of our last seven games. Pike drew Zionsville in the Sectional Tourney and were defeated in the first game by a score of 68 to 50. We wish to congratulate this year's team and we wish success to next year's team.

GAME	PIKE		OPPONENTS
Beech Grove	30		44
Ben Davis	37		34
Walnut Grove	53		33
Whitestown	24		50
Zionsville	55		74
Pittsboro	57		31
Thorntown	50		52
Lawrence Central	43		42
Franklin Township	33		53
Warren Central	42		61
Southport	47	(County Tourney)	64
Deaf School	31		32
Jackson Township	41		38
Speedway	25	(overtime)	27
Broad Ripple	30		53
Zionsville	42		48
Brownsburg	40		29
Dover	41		36
Zionsville	50	(Sectional Tourney)	68

Our offensive average for the season was 40.5; our defensive average was 45.7.

First row: (left-right) Jack Kidwell, Ronald Bell, Dale Ditzenburger, Ross Robbins, Curtis Sebastian, Mr. White--coach. Second row: Ronald Shafer, David Heimberger, Gary Christian, Terry Mills, James Guilfoil, Allen Head, Douglas Reese.

High School Second Team

The Pike Township second team had a good season, winning ten and loosing seven. The team was built around six boys who carried most of the burden through the year. These boys were: Ronnie Bell, Jack Kidwell, James Guilfoil, Allen Head, Douglas Reese, and Gary Christian. The team as a whole scored 421 points as compared to 463 to their opponents.

GAME	PIKE	OPPONENTS
Beech Grove	25	13
Ben Davis	13	29
Walnut Grove	30	28
Whitestown	14	23
Zionsville	24	27
Thorntown	28	32
Lawrence Central	30	27
Franklin Twp.	18	42
Warren Central	37	30
Deaf School	25	18
Jackson Twp.	30	28
Speedway	23	20
Broad Ripple	19	49
Zionsville	23	28
Brownsburg	27	25
Dover	31	26
Pittsboro	24	18

The members of the junior high basketball team are as follows: First row, (left-right) Billy Wilson, Norman Starkey, Byron Young, Glenn Ralston, John Stewart, Joe Lane. Second row: Carl Jarrett, Bob Bender, George McCloud, Mr. Geyer--coach, George Lewis, Don Lane, Allen Cordill.

Junior High Basketball

The junior high team has had a good year winning four out of seven games. The fact that seven of the twelve boys are in the seventh grade means that next year's team has a good chance of being very successful.

GAME	PIKE		OPPONENT
School 45	20		22
Crooked Creek	30		11
Tab. Pres.	21		36
Nora	23		15
Crooked Creek	38		31
John Strange	28		13
Nora	21		22
Washington Twp. Tourney			
Nora	15	(overtime)	19
John Strange	18		30

Statistics Of The First Team

Name	Class	Height	Age	Games Played	FG	FTH	FTM	%	Total	% Average
Wagle, George	Senior	6'1"	17	19	67	59	43	.578	193	10.2
Conarroe, Joe	Senior	5'9"	17	19	38	26	12	.684	102	5.4
Denton, Louis	Senior	5'7"	17	11	20	28	15	.651	68	6.2
Towns, Don	Senior	5'8"	19	17	13	3	5	.375	29	1.7
Mingus, Robert	Senior	5'8"	17	15	5	7	6	.538	17	1.1
Miller, John	Senior	6'0"	18	12	3	2	4	.333	8	.7
Bell, Dwaine	Junior	5'8"	17	18	51	35	26	.541	137	7.6
Anderson, Tom	Junior	5'9"	17	18	26	24	27	.470	76	4.2
Beard, Ronald	Junior	5'8"	16	16	12	12	12	.500	36	2.3
Templin, Dean	Soph.	5'8"	16	18	36	33	45	.423	105	5.8
Head, Allen	Junior	5'10"	16	1	0	0	0	.000	0	0.0
Sebastian, Curtis	Soph.	5'3"	15	1	0	0	0	.000	0	0.0
Kidwell, Jack	Fresh.	5'6"	16	1	0	0	0	.000	0	0.0

PERSONAL — CONFIDENTIAL — AND
UNDERSTANDING FINANCIAL SERVICE

THE NEW AUGUSTA STATE BANK

New Augusta, Indiana

A Good Bank in a Good Community

Congratulations to
The 1950 Graduates of Pike
From Alumni in employ of

L. M. BROWN ABSTRACT CO.
Indianapolis, Indiana

President
RUSSELL A. FURR—1913

Leon Sullivan—1918
George R. Swinford—1912
Lowell Myers—1920
Jerry Coble—1943
Lucille Hollingsworth—1946
Mary Margaret Fox—1948
Bobby Cochran—1949

Abstracts—Title Insurance
Escrow

State Wide Title Insurance with assets of over $8,000,000

Compliments

of the

ALPHABET REALTY CORPORATION

NORMANDY FARM

Congratulates

The Members of the

Class of '50

of Pike Township

The Farmall System of Farming is an American institution. Its roots are in the soil . . . on *your* farm, on the farms of your neighbors.

To increase productivity and speed up field work, look to the Farmall System for the answer. A Farmall Tractor and matched machines can mean greater operating economy and efficiency on the family farm—*and that brings better living!*

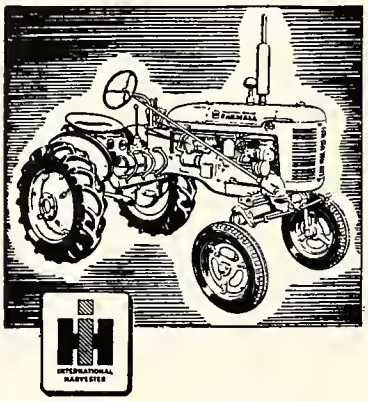

Five basic models make up the Farmall lineup. There's a size for every farm, an endless selection of Farmall equipment to work in every crop and soil condition.

The answer to the power problem on *your* farm can be found in the Farmall System . . . and we have full details on the model that fits your farm.

Left: Farmall Super-A offers hydraulic Farmall TOUCH-CONTROL and new "combustion control."

DILL IMPLEMENT CO.

1531 Stadium Drive

Indianapolis, Indiana

Ma. 5358

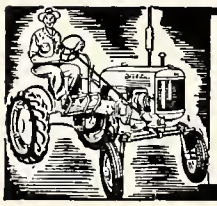

*** FARMALL is a registered trade-mark. Remember—Only International Harvester builds Farmall Tractors.**

Smallest member of the Farmall Family is the Farmall Cub with matched Cub equipment.

EAGLE VALLEY FARM

Congratulates

THE CLASS OF '50

of Pike Township

Excerpt from one of Knute Rockne's last speeches

"At Notre Dame, we have a squad of about 300 lads, both varsity vets and newcomers. They keep practicing fundaments, and keep it up, and keep it up, and keep it up, until these various fundaments become as natural and subconscious as breathing. Then in the game, they don't have to stop and wonder what to do next when the time comes for quick action. The same principles apply to your life's work, just as well as football. If you want to be a star in life's game you've got to have your fundaments . . .The ABC's of your job, so firmly in your mind, that they are part of you. Know them so well that no matter at what point life seems to break away from the straight path you have chosen, you can get back on the track again without consciously realizing what has taken place. You can't develop that perfection by looking in the mirror and congratulating yourself. You've got to drill and drill and drill!"

James L. Kittle

Compliments of

BART R. BRAMMER

and the

AMERICAN CITY BUREAU

Fund Raising — Public Relations

Chicago — New York — Portland, Ore.

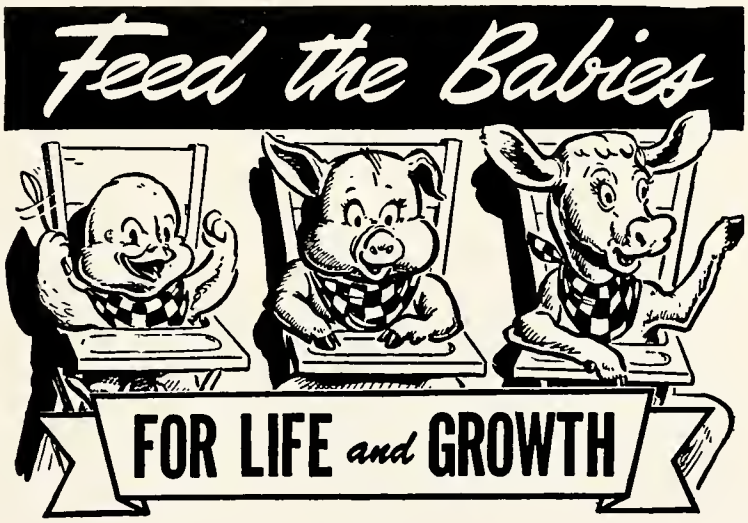

Good FEED is Economical, because it helps to keep the "BABIES" living and growing fast

SEE US FOR PURINA'S SPECIAL FEEDS FOR YOUNG STOCK

ROYSTER FERTILIZERS

Premium Quality—Field-Tested

FOR BIGGER AND BETTER CROPS

JOHN DEERE DEPENDABLE FARM EQUIPMENT

A Buy Word For Over 100 Years

Among Farmers Here Is An Example of John Deere Leadership

QUALITY SERVICE by 5 Skilled Mechanics—John Deere Factory Trained

MAY WE HELP YOU

NEW AUGUSTA GRAIN & SUPPLY CO.

HERFF JONES CO.

Designers and Manufacturers of
School and College Jewelry
Graduation Announcements
Medals, Cups and Trophies

Indianapolis, Indiana

Jewelers to Pike Township High School

John Marshall, Representative

KNOX'S SUPER MARKET

Complete Line of Foods

A Good Place

To Trade

Fresh Fruits and Vegetables

Complete Meat Market

Zionsville, Indiana Phone 41

FOR EATS AND NEEDS
COME TO THE

NIK-NAK

In New Augusta

CO. 8409

WE HAVE

Sandwiches	**Stationery**	**Milkshakes**
Chili	**Greeting Cards**	**Sundaes**
Milk	**Sundries**	**Soft Drinks**
Coffee	**Film**	**Candy**
Ice Cream	**Cosmetics**	**Malts**

AND MANY OTHER ARTICLES

Why Go Far

When Here

Are The Things

You Need

SCHLOSSER BROS.

manufacturers of

Oak Grove Dairy Products

Butter—Ice Cream—Cheese

Established 1909 RIley 9114

Compliments

of

PORTER'S NATIONAL STUDIO

312 Illinois Building

Ruth Porter, Manager

E. C. FULTS & SONS

Custom Slaughtering (Year 'round)

Meat and Lard for Sale

At All Times

Co. 2259

Compliments

of

CAPT AND MRS. O. F. HESSLER

TRADER'S POINT FARM

Congratulates

The Members of the

CLASS OF '50

of Pike Township

SEE YOUR CO-OP FIRST

Complete Line of Farm & Home Supplies

MARION COUNTY FARM BUREAU CO-OP

610 Kentucky Avenue **Fr. 1567**

and

Cumberland **Ir. 7694**

DEAN BROTHERS

AUGUSTA CORNERS SERVICE STATION

71st & Rd. 29

Gasoline
Fuel Oil
Farm Delivery

Accessories
Road Service
Co. 2577

As the graduating class of 1950 gained
the top through work and performance
SO
the Allis Chalmers All Crop has won the
top place in combines.

SALES
PARTS
and
COURTEOUS
and
EFFICIENT
SERVICE

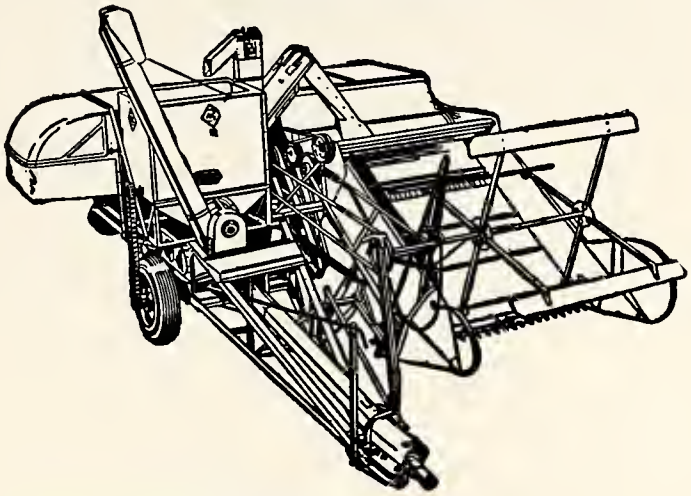

LeTOURNEAU IMP. CORP.

71st St. and Road 29 Phone COunty 2351

HANDY HARDWARE COMPANY

"Handy for Hardware"

Complete stock of Old Line Hardware

BPS Paints

Builders Hardware Pipe and Fittings

Glass

38th & Sherman Dr.
CHerry 0033

10th & Bosart
BLackstone 5286

6327 Guilford
Broad Ripple
BRoadway 8200

"Indiana's Leading Sporting Goods Store"

EM-ROE SPORTING GOODS COMPANY

209-11 West Washington Street

Li. 3446 Indianapolis

Compliments

of

H. J. LACY II

R. A. MAXWELL

Compliments of Maxwell Insurance Agency
803 Fletcher Trust Building

Ma. 2342 Indianapolis

STEWART AND SON

BUILDING CONTRACTORS

BR. 3119

Pumps Plumbing

Suburban Well

Equipment

EARL H. MERRITT

Well Contractor

County 2338 New Augusta, Ind.

CHET'S DRIVE-IN

for

Delicious

Steakburgers—Tenderloins

French Fries

Thick Shakes and Malts

1429 West 30th

Across From Riverside Amusement Park

TUBBY'S DRY CLEANERS

We Do Our Own Cleaning

Pick up and Delivery

Phone 8

Zionsville, Indiana

Compliments
of

WEBB OIL COMPANY

Lebanon Indiana

MI - JO FARM

Registered Chester White Hogs

4-H Club Members Given Special Consideration

Millie and Joe Boughton John McClelland

R. R. 1, Box 98 A, New Augusta

Basements—Ditches—Dams—Levees

JOE BOUGHTON EXCAVATING

R. R. 17, Box 445, Indianapolis Phone Co. 2590

GERALD T. COX

BUILDER

Lakeside Drive COunty 2919

Class of '50 Congratulations

This is another step in life

May they always be in an

upward direction

MR. AND MRS. J. N. WOOTAN

New Augusta Star & News Carrier

CRUSE & CO.

5c to $1 Store

NOVELTIES—NOTIONS—NECESSITIES

Zionsville Carmel

2950 Clifton—Indianapolis

Dress Goods, Curtain Goods, Muslins, Notions, etc. Socks and Hosiery for the Whole Family—Peter's "Diamond Brand" Dress and School Shoes—Wolverine Work Shoes Ball-Band Rubber Footwear—Men's and Boy's Furnishings—Ladies' Ready-to-Wear.

THE HOME STORE

D. K. MILLS, Prop.

Zionsville, Indiana

NEW AUGUSTA LUMBER COMPANY

QUALITY AND SERVICE

COunty 2314

Compliments of

ROEDER'S BARBER SHOP

New Augusta, Indiana

MORRISON'S FOOD MARKETS

5860 N. Michigan Rd. 3001 Northwestern Ave.

Indianapolis, Indiana

ROSS A. SMITH ATHLETIC CO.

'Know your Salesman as well as your Merchandise'

Personally directed, strictly custom-built athletic clothing in the latest and accepted athletic styles, backed by 40 years of earnest achievement. Any ideas you may suggest will also be featured by our exclusive factories.

6001 Carrollton Avenue Broadway 1520

Indianapolis, Ind.

SNYDER'S RESTAURANT

Harry — Alice — Peggy — Patty

62nd Street and Road 52

For that Garage

see

TILT - A - DOOR

Sales of

LI 4018 **CO 2275**

INDIANAPOLIS

TRADERS POINT MARKET

GROCERIES—MEATS—VEGETABLES

Hardware and Notions

Phone COunty 2545

TRY TRADERS POINT FIRST

Traders Point, Indiana

RALPH WALROD PHARMACY

6002 Michigan Road **Indianapolis 44, Ind.**

Your New Neighborhood Drug Store

Prescriptions Our Specialty

Compliments of

Your Friendly Hoosier Refinery

the

ROCK ISLAND REFINING CORPORATION

BLOOM FLOWERS

SPENCER & EDWARDS

"Flowers at Their Best"

3433 West 10th, Indianapolis, Indiana

Im. 556-5557

GOODWIN & WESTFALL

Regal Stores

3101 Northwestern Ave.. 265 West 40th St.

Indianapolis, Indiana

RIEMAN'S FOR FLOWERS

Rural Route 16, Box 507

Indianapolis 44, Indiana

Phone CO 2306

SILVER'S MEN'S WEAR

ZIONSVILLE, INDIANA

SHOP and SAVE

MAXIME'S FOOD MARKET

3030 Lafayette Road—Flackville

Free Delivery **WAbash 9797**

"A FRIEND"

Compliments of

PAUL R. RIGGS

Cook Coffee Co. Representative

MArket 3104

Compliments of

GREEN BRAES ORCHARDS

West 56th Street & Potter's Road

REYNOLD'S FLORAL COMPANY

State Road 29 and 334

Zionsville, Indiana **Phone R-60**

PAUL R. YOUNG & SON

All Lines of Insurance—Auto Financing
Real Estate

WOOD'S MARATHON STATION

Oil, Gasoline — Tires
Ignition Repair — Batteries
Carburetor Cleaning — Complete Lubrication

Zionsville, Indiana — Phone 14

SWINFORD & SON

Texaco

State Road 29 & 56th St. — BRoadway 0069

McGUIRE COAL COMPANY

Quality Coal Since 1925
Full Line of General Electric Appliances
Motorola Television

ZIONSVILLE, INDIANA — PHONE 94

REYNOLDS & WOOD

Plumbing and Heating
105 MAIN STREET

Zionsville, Indiana — Phone 52

CORNER DRUG STORE

Zionsville, Indiana

Glenn Ogborn, Prop.

Best Wishes
To The Class of '50

MOVIE INN

Restaurant—Dancing—Driving Range
Filling Station
5420 Northwestern Ave. Prop. Dick Thompson

NATIONAL SCHOOL STUDIOS, INC.

FRED SCHAEFER

1916 North Meridian Indianapolis, Indiana

COLLIN'S SUPER SHELL SERVICE

Complete Auto Repairing

Gas—Oil—Parts—Accessories

6001 N. Michigan Road

Br. 0047

"A FRESH FEED FOR EVERY NEED"

FEED—SEED—GRAIN—FERTILIZER

ZIONSVILLE GRAIN CORP.

Zionsville, Indiana

Compliments of

THE ZIONSVILLE TIMES

RAINER FURNITURE CO.

COMPLETE HOME FURNISHINGS
AND APPLIANCES

Sheridan Zionsville

ZIMMER WELDING CO.

We WELD ANYTHING, ANYWHERE

Portable Equipment

ARC AND ACETYLENE WELDING

1414 Wests Washington **MA. 5212**

Indianapolis

PIKE TOWNSHIP HIGH SCHOOL
uses

BUSH CALLAHAN ATHLETIC EQUIPMENT

BUSH CALLAHAN SPORTING GOODS CO.

136 East Washington Street

Indianapolis, Indiana

Compliments

of

THE ENGELER'S

Best Wishes to the

Class of '50

from

MR. AND MRS. ROCH

Congratulations Senior Class

R & M SHOPPE

Your Friendly Flackville Store

3034 Lafayette Road **Wa 8006**

Compliments of

ELY SERVICE STATION

A GOOD PLACE TO TRADE

Compliments of

BALLARD ICE CREAM

EAGLE CREEK NURSERY

82nd and U. S. 52

TOMLINSON SERVICE

"Your Friendly Neighbor"

PHILLIPS
66

Road 52 at 38th St. Phone HIland 1257

TO THE CLASS OF 1950

The Medical Profession of the United States has developed the finest service to sick people the world has ever seen.

DON'T LET SOCIALISM CHANGE THAT FOR YOU

BUY FRESHLY DUG STOCK

From a Local Nursery

and Enjoy the Difference

NEW AUGUSTA NURSERY, INC.

West 59th Street

East of Moller Road RR 1, New Augusta, Ind.

GEORGE WILKINS GARAGE

TRADERS POINT

MID-WESTERN TREE EXPERTS

Complete Tree and Landscaping Service

R. R. 16, Box 534 Indianapolis

Phone Co. 2335

With Best Wishes

of

R. O. PARKER AND SISTER

---

52 FOOD MARKET, INC.

FINE GROCERIES AND QUALITY MEATS

FROZEN FOODS

52nd St. & Road 52 Co. 8113

COPELAND'S PHARMACY

30th—Highway 52

WA 0184

LET ME BE YOUR DRUGGIST

Compliments

of

LYONS DEPARTMENT STORE

BE 0141 Speedway

"Say it with Flowers"

EMIL E. STELZEL

Florist

Phone WAbash 8200 1054 W. 34th St.

Tailored
to
Measure

KAHN CLOTHES

for Men and Women

Indianapolis, Indiana

BLUE LANTERN CAFE

Zionsville, Indiana

Prop. Claude Corbin

Compliments

of

MR. ROBERTSON

A FRIEND

Compliments

of

JAY PEE

GLAD - MIER SCHOOL SUPPLY CO.

School and Office Supplies

235 N. Delaware St. Indianapolis 4, Ind.

Phone Riley 2091

CARL'S BARBER SHOP

2968 Northwestern Ave.

FLINT & CUMMINS FLOWERS

Weddings and all occasions

3018 Northwestern Indianapolis

Compliments

of

FATHERS' "300" CLUB

Good Luck to the Seniors of 1950

from

PARENTS AND TEACHERS ASSOCIATION

Compliments

of

C. A. RODIBAUGH

Indianapolis Advertisement Phone CO 2291

Compliments

of

SENIOR CLASS PARENTS